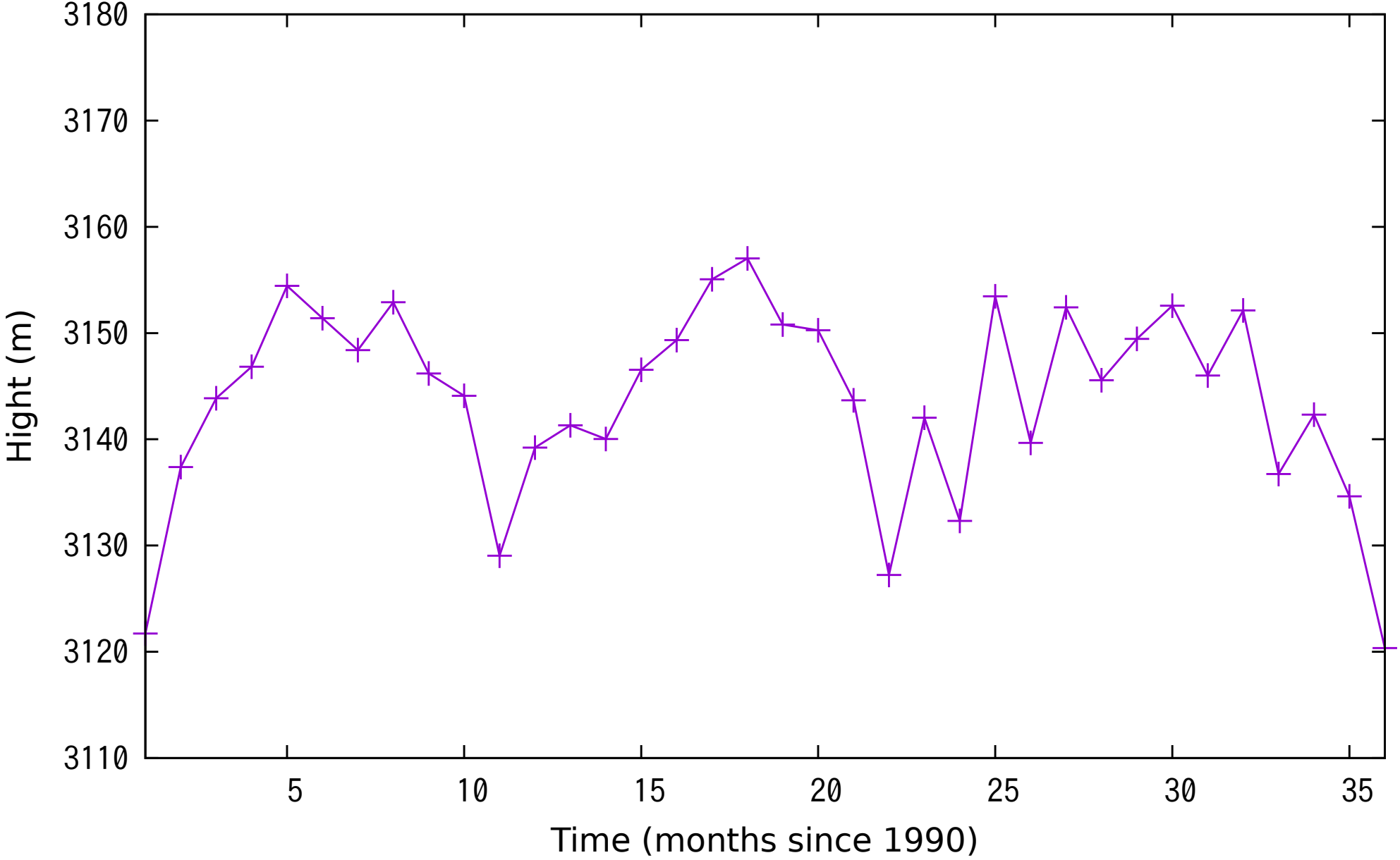
3180
3170
3160
3150
3140
3130
3120
3110
Hight (m)
5
10
15
20
25
30
35
Time (months since 1990)

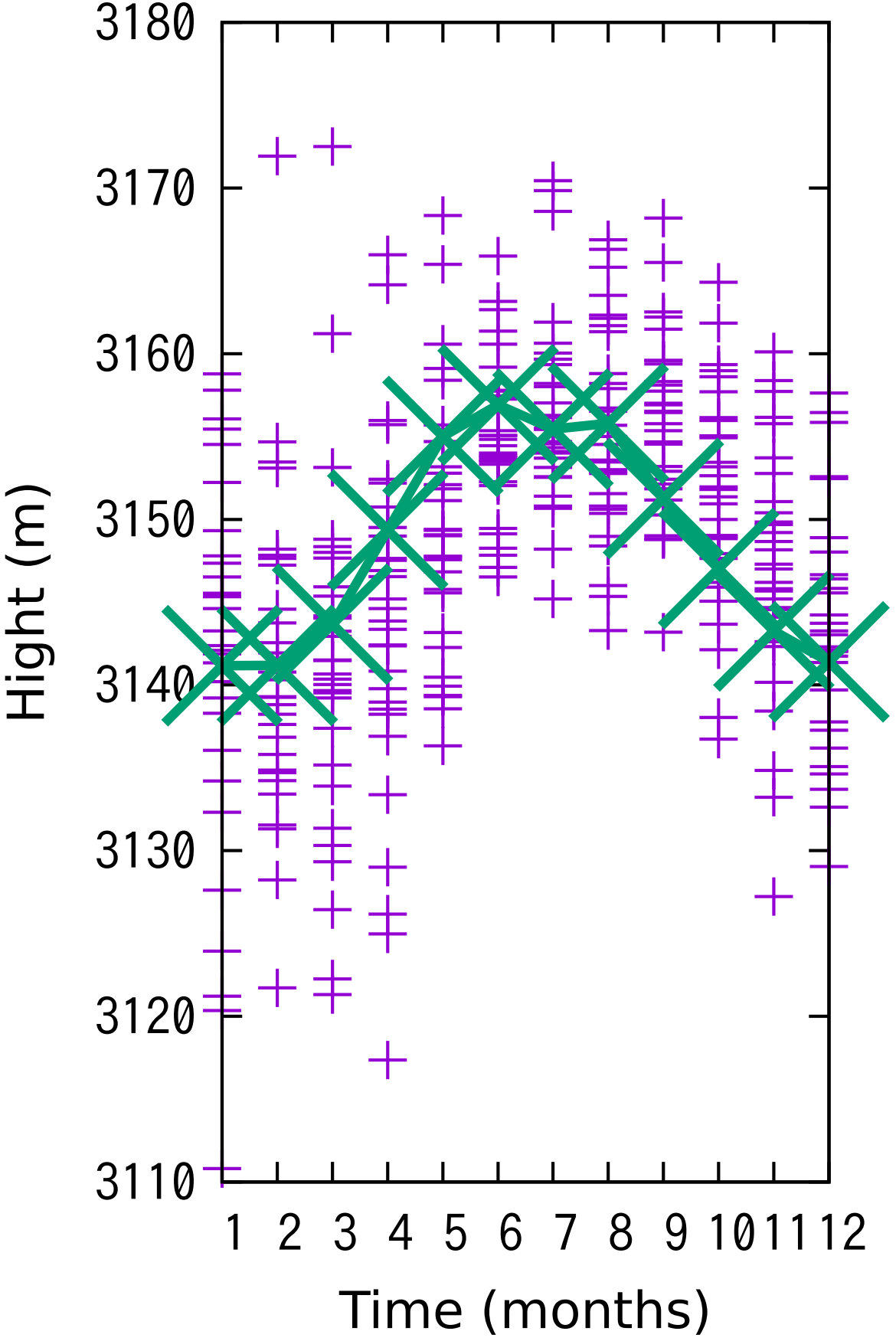
3180
3170
3160
3150
3140
3130
3120
3110
Hight (m)
1
2
3
4
5
6
7
8
9
10
11
12
Time (months)